

19th Annual  
**ONTARIO AUTUMN SIMMENTAL**

MapleHill Auctions, Hanover, ON

**CLASSIC SALE**



**SATURDAY, SEPTEMBER 11, 2021 AT 1:00 PM**

19th Annual

# ONTARIO AUTUMN SIMMENTAL CLASSIC

1:00 pm - Saturday, September 11, 2021 - MapleHill Auctions - Hanover, Ontario

*Welcome to the*

## Ontario Autumn Simmental Classic Sale

As things are starting to get back to normal a bit, we have been fortunate to keep doing our Purebred Cattle Sales. This year again we have a great line up of Simmental cattle to offer you.

We have a tremendous set of Black cows and Bred heifers, Reds, Fullbloods and Full Fleckvieh cattle. Cows, Open and Bred heifers along with some good herdsire prospects, all to fit into your own herd of cattle.

All the consignors will back up their consignments. Reputation breeding Simmental cattle in this sale.

Of course DLMS Mark Shologan will be here to bid on line.

Thanks to Chris, Shane, Ben, Mark and the TBarC staff, Laurie, Melissa, Denyel and all the MapleHill Auctions crew.

For more information on this great set of sale cattle, call any of the sale staff or myself.

Thanking you all in advance!

*- Carl M. Wright*

### For More Information Contact:

#### Car-Laur Simmentals

Carl & Laurie Wright

RR # 1, Hanover, ON N4N 3B8

Ph/Fax: 519-369-3658 Cell: 519-369-7489

Email: carlaurcattle@gmail.com

*Sale Day Information*

#### AUCTIONEER:

Chris Poley 306-220-5006

#### BLOCKMAN:

Carl Wright 519-369-7489

#### RINGMEN:



Ben Wright 519-374-3335

Shane Michelson 403-363-9973

#### MAPLEHILL AUCTIONS:

Andy McCulloch 519-506-1400

519-379-1370

#### MARKETING:



Mark Shologan 780-699-5082

DLMS

Chester Tupling 705-627-0672

#### TRUCKING:

H.S. Knill Trucking 877-442-3106

#### CATALOGUE CREATED BY:

Today's Publishing Inc.

306-933-4200

#### PRESALE BRUNCH:

11:30 am

#### MOTELS:

Traveller's Inn Motel

Hanover 519-364-1911

Canadiana Motel & Fitness Centre

Hanover 519-364-1580

Best Western Plus Walkerton East

Ridge Hotel 855-436-3030

www.bestwestern.com

**DIRECTIONS:** Between Hanover and Walkerton on 1100 Bruce Rd 4, Walkerton, ON N0G 2V0.

Watch for Simmental sign.

View the catalogue online at [www.buyagro.com](http://www.buyagro.com)





**1** CAR-LAUR **HEARTBREAK** 900H  
 Full Fleckvieh Female Horned BW: 90 1354854 CLTW 900H 05/01/20

DOUBLE BAR D THUNDER 273X <b>DOUBLE BAR D THUNDER 299B</b> MFI LOLITA 7198	PRL PORTERHOUSE REGENT MFI SHAMU 3137 MFI WHISTLER 47L MFI LOLITA 3106	CHAMPS TRILOGY <b>FGAF BARBARELLA 845Y</b> FGAF BARBARELLA 839L	CHAMPS ROMANO FOXY TROPHY ANCHOR "T" LEGEND 7H RAJ MS ARNIE 46F
--	---	---	--

**CE: 4.2 BW: 5.7 WW: 70.9 YW: 102.0 Milk: 41.6 MCE: 4.0 MWW: 77.1**

Car-Laur Heartbreak 900H is another high performance daughter out of our great Barbarella 845Y cow and our sire Double Bar D Thunder 299B. This cow never misses. This year's sale entry from her amplifies growth, style and that mother cow look again. Another moderate framed, deep middled female coming with another perfect udder, just like all the daughters from Barbarella have been. She is fully marked to a tee again, fully goggled and dark red. Heartbreak will have an early January calf sired by our easy calving Polled Hombre 59G bull, that also makes good stylish thick easy cattle to sell. We like her!

Bred to Double Bar D Hombre 59G on March 26, 2021.

**Consigned by Car-Laur Simmentals**



Maternal sister sold to Leahy Livestock



Full Sister to Lot 1, sold in the OASC 2020 sale to Bar 5



Maternal sister sold to Mark Land & Cattle



Car-Laur Hanna 907H is a very stylish attractive bred heifer. Lots of quarter and depth and top. She is sired by Thunder 299B and out of a very nice moderate, lots of middle nice uddered cow Ms BGS Sadie 65Z. Man we love good uddered cows. She is another never miss kind of female. If Hanna turns out like her mom, you will love her. Bred right along to Polled Hombre.

**Bred to Double Bar D Hombre 59G on March 31, 2021.**

**Consigned by Car-Laur Simmentals**

**Lot 2**

**2**  
**Full Fleckvieh Female**   **Horned**   **BW: 85**   **1354857**   **CLTW 907H**   **23/01/20**  
 CAR-LAUR **HANNA** 907H  
 PRL PORTERHOUSE REGENT  
 MFI SHAMU 3137  
 MFI WHISTLER 47L  
 MFI LOLITA 3106  
 CEN THROTTLE 502T  
 JB CDN KANANASKIS 4019  
 R-FIVE MALTESE  
 MS BGS SISTLER 8S  
 DOUBLE BAR D THUNDER 273X  
**DOUBLE BAR D THUNDER 299B**  
 MFI LOLITA 7198  
 HEMR WARRIOR 4W  
**MS BGS SADIE 65Z**  
 MS BGS MALLY 38W  
**CE: 2.7   BW: 6.0   WW: 64.1   YW: 90.7   Milk: 36.0   MCE: 3.0   MWW: 68.1**

**3**  
**Full Fleckvieh Female**   **Horned**   **BW: 90**   **1354853**   **CLTW 875H**   **01/01/20**  
 CAR-LAUR **HOT STUFF** 875H  
 DOUBLE BAR D SPITFIRE 20X  
 FGAF SHEENA 843Y  
 MFI JEREMIAH 9022  
 WLSF PEGNER 5TH  
 DOUBLE BAR D RIVAL 201A  
 DOUBLE BAR D LYNN 6Y  
 DOUBLE BAR D METROPOLIS  
 DOUBLE BAR D EVA 338W  
 STARWEST POL BATMAN  
**DOUBLE BAR D BATMAN 216E**  
 DOUBLE BAR D PEGNER 146B  
 DOUBLE BAR D RIVAL 28D  
**DOUBLE BAR D EVA 05F**  
 DOUBLE BAR D EVA 224A  
**CE: 3.2   BW: 5.7   WW: 62.6   YW: 86.9   Milk: 37.5   MCE: 2.2   MWW: 68.8**



Car-Laur Hotstuff 875H is another high performance female sired by Double Bar D Batman 216E bull. I purchased Eva 05F in their Share The Herd sale bred that way. Hotstuff is going to be a powerful cow. She has lots of middle, very dark red with a white diamond in her forehead makes her a very attractive female. Bred to our dark red Polled Hombre bull should make her calf very saleable.

**Bred to Double Bar D Hombre 59G on March 22, 2021.**

**Consigned by Car-Laur Simmentals**

**Lot 3**

Car-Laur Haven 910H nice made female here. We like the size and middle in this heifer, nice rib and quarter in her. Her dam Lyla 271C just comes with a real good calf every year. Look to get performance from her off spring. Bred to the easy calving Hombre bull, should work really nice here. Nice saleable cattle due early January.

Bred to Double Bar D Hombre 59G on April 2, 2021.

Consigned by Car-Laur Simmentals



Lot 4

**4**  
**Full Fleckvieh Female** **Horned** **BW: 90** **1354858** **CLTW 910H** **13/01/20**  
 CAR-LAUR **HAVEN** 910H  
 PRL PORTERHOUSE REGENT  
 MFI SHAMU 3137  
 MFI WHISTLER 47L  
 MFI LOLITA 3106  
 GIBBONS JEREMIAH  
 MFI PETRA 2093  
 DOUBLE BAR D AUTOBAHN  
 DOUBLE BAR D LYNNEA 13S  
 DOUBLE BAR D THUNDER 273X  
**DOUBLE BAR D THUNDER 299B**  
 MFI LOLITA 7198  
 MFI JEREMIAH 9022  
**DOUBLE BAR D Lyla 271C**  
 DOUBLE BAR D LYNNEA 115Y  
**CE: 2.3 BW: 5.8 WW: 59.0 YW: 80.2 Milk: 35.8 MCE: 0.0 MWW: 65.3**

**5**  
**Full Blood Female** **Horned** **BW: 85** **1354855** **CLTW 902H** **09/02/20**  
 CAR-LAUR **HOLLY** 902H  
 PRL PORTERHOUSE REGENT  
 MFI SHAMU 3137  
 MFI WHISTLER 47L  
 MFI LOLITA 3106  
 WLSF DORIK  
 WLSF KALIDA  
 BAR 5 SA EXPERTISE 437R  
 DEK SULTANA 261S  
 DOUBLE BAR D THUNDER 273X  
**DOUBLE BAR D THUNDER 299B**  
 MFI LOLITA 7198  
 WLSF KALDORIK  
**CAR-LAURLADYANTEBELUM683A**  
 CAR-LAUR UNIVERSE 458U  
**CE: 4.7 BW: 5.3 WW: 58.9 YW: 83.5 Milk: 31.6 MCE: 2.1 MWW: 61.1**

Car-Laur Holly 902H female is moderate in her make-up, lots of middle and shape to her. She is out of Kaldorik sired cow that is a very deep bodied cow also with a nice udder and out of our deep bodied Thunder 299B bull.

Look for an easy keeping kind of cow here. Due early January to the Polled Hombre bull.

Bred to Double Bar D Hombre 59G on March 26, 2021.

Consigned by Car-Laur Simmentals



Lot 5



This big red Westcott heifer has been my favourite heifer that I've raised to this point. She's a big soggy meat machine that's as easy doing as they come. Moves extremely well for her size and there is certainly no lack of power with this lady. I'm going to regret selling this one down the road but excited to see what she can do for her new owners!

Bred to WS Epic on March 24, 2021.

Consigned by Harbeck Cattle Company



Double Bar D Fiesta 436C - Dam

Lot 6

**6**  
 Purebred Female Polled BW: 92 HRBK **FIRST LADY** 3H  
 PG1311912 HRBK 3H 02/01/20  
 DCR MR MOON SHINE X102  
 TNT MISS S17  
**WFL WESTCOTT 24C**  
 WFL SWEET LICIOUS 1044X  
 R PLUS REDGE 8018U  
 WFL RED LICIOUS  
 MR NLC UPGRADE U8676  
 WLE CRUISIN SUSAN T26  
**JF AMERICAN PRIDE 0987X**  
**DOUBLE BAR D FIESTA 436C**  
 PROSTOCK FIESTA 9021W  
 JB CDN POMPEII 7009  
 DOUBLE BAR D FLASHY 172R  
 CE: 6.0 BW: 5.5 WW: 87.5 YW: 128.5 Milk: 25.2 MCE: 1.2 MWW: 69.0

**7**  
 Purebred Female Polled BW: 90 JARVIS **GISSELLE**  
 PG1347036 JSL 15G 01/12/19  
 TNT TOP GUN R244  
 MS MAXIE LOU M112S  
 GW BRIGHT LIGHT 019H  
 JF 600 STAR 747G  
 SVF STEEL FORCE S701  
 JM BF H25 +  
 PVF-CW RAPID FIRE 0195K  
 LBR CABELLO 57N  
 JF MILESTONE 999W  
**JF MILESTONE 255Z**  
 JF STAR 875N  
 MR HOC BROKER  
**MUIRHEADS TOSCA 14A**  
 MUIRHEADS 125S  
 CE: 4.3 BW: 6.4 WW: 83.5 YW: 122.8 Milk: 23.4 MCE: 2.1 MWW: 65.2



This big, bold shaped red heifer demands your attention. Her powerful hind leg and hip are the way we love to see cattle formed. Attractive headed in an ideal pedigree with the legendary Broker showing up on the bottom side.

AI bred to BCLR Cash Flow C820 on April 6, 2021.

Consigned by Jarvis Simmentals

Lot 7



Lot 8

**8**  
**Full Blood Female Polled BW: 90**      **GMCN POLLED HEIDI 4H**  
**P1347004 GMCN 4H 25/01/20**

SUNNY VALLEY DAKOTA 9Z  
**ALLIANCE POLLED DAKOTA**  
 DEK 662S

ROSEMEAD ON DEMAND 4X  
**GMCN POLLED CHARLIE 11C**  
 GMCN WALLY 63W

ANCHOR D VIPER 103W  
 SOUTH SEVEN MISS 58X  
 BHR THREE SIXES SA L666E  
 DEK POLLED MOCHA 1M  
 DORA LEE ECLIPSE FF9R  
 SANMAR POL NINA 90N  
 NORWOOD RAFFIKI FF 13R  
 GMCN TWINKLE 50G

**CE: 4.1 BW: 5.7 WW: 65.7 YW: 97.5 Milk: 36.4 MCE: 3.2 MWW: 69.3**

- Female admired all summer for phenotype with extra width and hind quarter
- This Polled beauty is setting down a perfect udder and bred for a possibly Homo Polled baby

Bred to LRX HP Rocket 23Y on February 22, 2021.

Consigned by Gifford McNaughton

**9**  
**Full Blood Female Horned BW: 90**      **GMCN GLADYS 62G**  
**1346839 GMCN 62G 08/12/19**

SUNNY VALLEY DAKOTA 9Z  
**ALLIANCE POLLED DAKOTA**  
 DEK 662S

NORWOOD RAFFIKI FF 13R  
**GMCN POLLED VIOLET 19U**  
 NORWOOD RUBY 31P

ANCHOR D VIPER 103W  
 SOUTH SEVEN MISS 58X  
 BHR THREE SIXES SA L666E  
 DEK POLLED MOCHA 1M  
 DORA LEE RHETT FF127K  
 SHARDEN KONNIE'S GIGI  
 NORWOOD NOEL  
 NORWOOD MS DIAMOND 9M

**CE: 2.6 BW: 6.0 WW: 63.1 YW: 90.7 Milk: 36.7 MCE: 1.6 MWW: 68.3**

- This big strong girl will raise big calves with eye appeal
- Nicely marked and bred to the calving ease, Polled Rocket for marketable offspring

Bred to LRX HP Rocket 23Y on March 28, 2021.

Consigned by Gifford McNaughton



LRX HP Rocket 23Y - Service Sire



Lot 9



A February born dark red heifer that will catch your eye. Elsie's calves have started small for easy calving, but then they take off! Jillian is a carbon copy of Elsie. Will she be homozygous polled like her Dam and sister? A heifer with a good future.

**Consigned by Vail View Simmentals**

**10**  
**Full Fleckvieh Female Polled BW: 83**  
 DORA LEE'S **ELSIE** FF50F  
**P1250900 DLD 50F 24/01/18**  
 ANCHOR D VIPER 103W  
**DORA LEE'S PHANTOM 309 A**  
 BAR 5 MARIA 407U  
 DOUBLE BAR D MAESTRO 100S  
 PRL LOPEZ 147L  
 SALERIKA EKSELLENT  
 SIMLEE MARYNA  
 SH ROMULUS F53R  
 KLONDIKE KIM GNM 402B  
 EMIL  
 SANMAR POL TEARDROP 12M  
**CE: 3.9 BW: 4.9 WW: 74.7 YW: 110.0 Milk: 43.1 MCE: 4.3 MWW: 80.5**

**10A**  
**Full Fleckvieh Female Polled BW: 72**  
 VAILVIEW P **JILLIAN** FF3J  
**P1357429 VVS 3J 03/02/21**  
 FGAF WOVEFFECT 016A  
**DORA LEE'S VICTOR FF90D**  
 DORA LEE'S EVANKA FF90U  
 DORA LEE'S PHANTOM 309 A  
**DORA LEE'S ELSIE FF50F**  
 DORA LEE'S ELLA FF50Y  
 FGAF BARBOSSA 707X  
 JB CDN KANANASKIS 4019  
 SANMAR POLLED PHARAO 12P  
 DORA LEE ELEXIS  
 ANCHOR D VIPER 103W  
 BAR 5 MARIA 407U  
 DDD BROADWAY G534  
 SANMAR POL EMILIA 25T  
**CE: 7.1 BW: 4.0 WW: 72.6 YW: 111.1 Milk: 40.8 MCE: 5.5 MWW: 77.1**



We have had too many bull calves born the last couple of years, so we had to dig into our herd. As you can see she has produced two nice fancy heifers also offered in the sale. Elsie is homozygous polled, has a great temperament, both of her calves came unassisted and she bred back right away. She is dark red, deep ribbed with many years ahead of her. Elsie is bred to Dora Lee's Victor who has done a great job for us at Vailview.

**Exposed to Dora Lee's Victor FF90H from February 21 to March 25, 2021. Possible breeding date of February 27, 2021.**

**Consigned by Vail View Simmentals**



Hilda has developed into an eye-catching polled heifer, great EPD's and with a touch of chrome. Her dam is a powerful cow, big footed and who has always delivered unassisted. She will be the standout in your pasture field. Hilda is bred to our new herd sire Applecross Denzel 9H. Denzel is built right with an awesome dark paint job, double goggled with a great temperament.

Exposed to APLX Denzel 9H from March 28 to June 12, 2021. Possible breeding date of May 3, 2021.

Consigned by Vail View Simmentals



Lot 11

**11**  
Full Fleckvieh Female Polled BW: 85 VAILVIEW P **HILDA** FF 3H P1306789 VVS 3H 12/01/20

FGAF WOVEFFECT 016A  
**DORA LEE'S VICTOR FF90D**  
DORA LEE'S EVANKA FF90U

FGAF BARBOSSA 707X  
JB CDN KANANASKIS 4019  
SANMAR POLLED PHARAO 12P  
DORA LEE ELEXIS

PROSTOCK HUGO 7052T  
**DORA LEE'S DELLA FF17Z**  
DORA LEE'S DELORIS FF17Y

HERMANUS  
DOUBLE BAR D FLASHY 172R  
DORA LEE'S EQUINOX FF54T  
DORA LEE DIANA FF7S

CE: 8.7 BW: 2.7 WW: 70.2 YW: 108.7 Milk: 37.0 MCE: 6.3 MWV: 72.1



Lot 12

**12**  
Full Fleckvieh Female Polled BW: 87 VAILVIEW P **HEART** FF6H P1306798 VVS 6H 13/02/20

FGAF SELDOM 835L  
**FGAF GUERRERO 810Y**  
NOSSATERRA REAL WISH 69U

DORA LEE'S PHANTOM 309 A  
**DORA LEE'S ELSIE FF50F**  
DORA LEE'S ELLA FF50Y

OVERHALL HIVY  
RAJ MS ARNOLD 21F  
ANCHOR "T" LEGEND 7H  
GIBBY'S RORY 25R  
ANCHOR D VIPER 103W  
BAR 5 MARIA 407U  
DDD BROADWAY G534  
SANMAR POL EMILIA 25T

CE: 9.1 BW: 1.6 WW: 63.4 YW: 90.8 Milk: 39.9 MCE: 5.9 MWV: 71.6

Here is a nice dark heifer, elegant front and deep bodied. She has a great temperament and nice length. Heart is homozygous polled like her Dam and will be a great addition to anyone's program. She has been AI'd to Fairview Philosophy 99E. He is dark, polled with calving ease in the top 4%. Check out his EPD's.

AI bred to Fairview Philosophy 99E on July 2, 2021 for an April 10, 2021 calving.

Consigned by Vail View Simmentals



Lot 13

**13**  
Full Blood Female Polled BW: 80 VAILVIEW P **HADIE** 7H P1306792 VVS 7H 18/02/20

FGAF WOVEFFECT 016A  
**DORA LEE'S VICTOR FF90D**  
DORA LEE'S EVANKA FF90U

BUSCHBECK P PHERO 9212X  
**VAIL VIEW P MADIE**  
DELTA-RHO MADEIRA FF155Y

FGAF BARBOSSA 707X  
JB CDN KANANASKIS 4019  
SANMAR POLLED PHARAO 12P  
DORA LEE ELEXIS  
SANMAR POLLED PHARAO 12P  
CHANDOR CHICA  
DORA LEE ECLIPSE FF9R  
DELTA-RHO MADIE

CE: 9.7 BW: 2.7 WW: 65.2 YW: 98.1 Milk: 38.7 MCE: 6.9 MWV: 71.3

Here's an impressive bred heifer off of one of our favorite cows. A nice dark double goggled polled heifer. Hadie is a moderate framed, easy fleshing heifer with a nice hip and some length. We have been pleased with Victor's calves, calving with ease without giving up anything in performance or style. Check out their EPD's She is bred to APLX Denzel 9H.

Exposed to APLX Denzel 9H from April 24 to May 20, 2021. Possible breeding date May 3, 2021.

Consigned by Vail View Simmentals



Hope is a smooth polled Raptor daughter. She has a lot of length and thickness. She walks smoothly and has a very good temperament. Her dam was a good milker out of the Gravity son we own who had many daughters sell in this sale. With a solid pedigree, she should produce some really good calves for years. Bred our new heifer bull Anchor D Hefner 274H who was the \$25,000 high seller, with a good chance for a Homo Polled calf.

Exposed to Anchor D Hefner 274H March 26 to July 1, 2021. Observed bred on June 1, 2021.

**Consigned by Dobbie Simmentals**

Lot 14

**14** Full Fleckvieh Female Polled BW: 73 P1359105 JFD **HOPE** 99H JFD 99H 01/01/20

VIRGINIA MAXIMUS <b>ANCHOR D RAPTOR 392C</b> ANCHOR D ZILEY 392Z	CHAMPS ROMANO VIRGINIA MS REBECCA FGAF BARBOSSA 707X HEMR MILEY 7W	ALLIANCE POLLED GRAVITY2B <b>JFD EMILIA 16E</b> LOROLIN MISS ZELDA	JNR GRAVITY WESTFORD AZALEA BAR 5 P SA EVOLUTION 418S BLCC MISS REGIS 110S
--	---	--	---

**CE: 7.3 BW: 5.2 WW: 84.6 YW: 123.7 Milk: 37.8 MCE: 5.2 MWW: 80.1**



Lot 15

**15** Full Fleckvieh Female Polled BW: 90 P1359100 JFD **HARPER** 128H JFD 128H 23/02/20

JNR STEELE 248Z <b>JNR SEDAN</b> JNR POL PAMELINA	JNR'S SALTON JNR'S GRELLI 440P MFI BAMBAM JNR POLLED PAMELINA VIRGINIA MAXIMUS ANCHOR D ZILEY 392Z DOUBLE BAR D CLASSIC 40A RLS PFF DANIKA 310Y
---	--

**CE: 7.2 BW: 5.7 WW: 74.3 YW: 110.4 Milk: 32.7 MCE: 2.4 MWW: 69.8**

Harper is a polled Sedan daughter, who is moderate framed and solid red with little white. She won't be the biggest cow but she should milk well and get better with time. Her mom was a Raptor daughter who did really well on her first calf.

AI bred to Starwest Pol Blueprint March 16, 2021. Exposed to Anchor D Hefner 274H March 26 to July 1, 2021.

**Consigned by Dobbie Simmentals**



Lot 16

**16** Full Fleckvieh Female Polled BW: 80 P1359101 JFD **HEATHER** 125H JFD 125H 09/02/20

JNR STEELE 248Z <b>JNR SEDAN</b> JNR POL PAMELINA	JNR'S SALTON JNR'S GRELLI 440P MFI BAMBAM JNR POLLED PAMELINA FGAF PASSPORT 125B DEEBRAN EXTRA SPECIAL 23S ANCHOR D VIPER 103W TRIPLE T CATALINA 403Z
---	--

**CE: 7.6 BW: 4.4 WW: 69.0 YW: 96.2 Milk: 33.5 MCE: 3.5 MWW: 68.0**

Heather is a smoothed polled Sedan daughter who has good length and is smooth along the spine. She is one heifer who always comes out for a pet or just to be in the way all the time. Her grandmother is one of the best cows we have and top calves every year. Her pedigree is strong and combo with Hefner should make a very marketable calf.

Exposed to Anchor D Hefner 274H March 26 to July 1, 2021. Observed bred on April 3, 2021.

**Consigned by Dobbie Simmentals**

Hattie is a Blazed faced fullblood, out of encore who has done a very good job for us and makes good females. She is a thick made, more compact heifer who I feel has a nice udder and makes good solid calves every year.

Exposed to Anchor D Hefner 274H March 26 to July 1, 2021. Observed bred on April 5, 2021.

Consigned by Dobbie Simmentals



Lot 17

**17** JFD **HATTIE** 127H  
Full Blood Female Polled BW: 80 P1359104 JFD 127H 12/02/20

DOUBLE BAR D INTUITION  
**ANCHOR D ENCORE 618E**  
FGAF PLD WANIKA 618W

MFI JEREMIAH 9022  
MFI FRIEDA 3077  
ANCHOR "T" LEGEND 7H  
JNR'S POLLED EVE

ALLIANCE POLLED GRAVITY2B  
**JFD MISS GRAVITY 1E**  
LOROLIN MISS UNIQUE

JNR GRAVITY  
WESTFORD AZALEA  
WKF ROMEO 23P  
JARVIS MAIN ALLEY

CE: 4.0 BW: 5.2 WW: 72.3 YW: 98.5 Milk: 40.3 MCE: 2.7 MWW: 76.4



Lot 18

**18** JFD **HAILE** 111H  
Full Fleckvieh Female Horned BW: - Applied For JFD 111H 18/01/20

DOUBLE BAR D INTUITION  
**ANCHOR D ENCORE 618E**  
FGAF PLD WANIKA 618W

MFI JEREMIAH 9022  
MFI FRIEDA 3077  
ANCHOR "T" LEGEND 7H  
JNR'S POLLED EVE  
SIBELLE SPARTACUS 8A  
CROSSROAD YARLENE 380Y  
MFI CORNERSTONE 7187  
CROSSROAD X-BONITA 201X

CROSSROAD SUBARU 73C  
**CROSSROAD FUSCHIA 71F**  
CROSSROAD BENITA 530B

PE: CE: 7.6 BW: 4.4 WW: 69.0 YW: 96.2 Milk: 33.5 MCE: 3.5 MWW: 68.0

Haile is a sharp looking broken pattern heifer who I'm disappointed she turned out horned. She has a frame with lots of power to her straight spine and a lot of thickness and length as well. She is my pick of the offering and her mom is a heifer we bought as a calf from Crossroads Farms and has done a very good job on Haile. Bred to Hefner, she will have a Polled calf and if it's a female I bet it will be a keeper. Exposed to Anchor D Hefner 274H March 26 to July 1, 2021. Observed bred on April 20, 2021.

Consigned by Dobbie Simmentals



REF

**REF** ANCHOR D **HEFNER** 274H  
Full Blood Male Polled BW: 84 P1324348 ZDS 274H 23/01/20

FGAF GUERRERO 810Y  
**FGAF RADIOACTIVE 030E**  
STARWEST ANGEL

FGAF BARBOSSA 707X  
**ANCHOR D FLORE 274F**  
ANCHOR D ROSA 477D

FGAF SELDOM 835L  
NOSSATERRA REAL WISH 69U  
DOUBLE BAR D SPITFIRE 20X  
DOUBLE BAR D BARBL 506W  
PROSTOCK HUGO 7052T  
FGAF BARBARELLA 839L  
ANCHOR D ENTOURAGE 235X  
ANCHOR D BAJA ROSA 61P

CE: 13.9 BW: 2.1 WW: 68.2 YW: 111.0 Milk: 41.5 MCE: 9.1 MWW: 75.6

Hefner was the \$25,000 high seller at the Anchor D Bull Sale in 2021. We decided that we needed a heifer bull who provided very good calving ease, and market ability of the heifers we are selling in sales. Smooth walking with perfect temperament and dark red with that heifer bull look. We like our polled cows and his homo polled gene is very valuable. His pedigree is very stacked with FGAF Radioactive and FGAF Barbosa who we have a few daughters of. I think his daughters will turn out well and will be very easy to market. We are hoping to market some semen on this bull soon.

Homo Polled



Lot 19

Now here is a heifer with a star studded pedigree! Greats like DFM Marcus 14M, Champs Bravo & the prolific DFM 22P cow that was such fantastic producer for Donovandale Farms. Honeymoon is a Full Fleck that is just loaded with performance and potential. She was a tough one to part with but since we said no to Carl and Ben a few years back on her cherry red bomb of a Momma; we thought it might be time for a yes. Confirmed bred for a Dec.28 Anchor D Gunner calf; get ready to pop the bubbly!

**Bred to Anchor D Gunner on March 21, 2021.**

**Consigned by Fusion Livestock**

**19** FUSION **HONEYMOON**  
 Full Blood Female Polled BW: 92 P1309052 FUS 102H 05/01/20

DFM MARCUS 14M  
**LRX HP ROCKET 23Y**  
 LRX MS ROCKET 3W

CHAMPS BRAVO  
**DONOVANDALE AMBER MOON**  
 DONOVANDALE SWISS MOCHA

GRINALTA'S GRIDIRON 403J  
 DFM KATHLEEN 41K  
 G-SEVEN POL ROCKET 12P  
 LRX MARCY 40T  
 CHAMPS ROMANO  
 VIRGINIA POLL BARBI SUE  
 JNR'S POLLED CRACKERJACK  
 DFM 22P

**CE: 4.8 BW: 5.0 WW: 78.4 YW: 106.0 Milk: 37.4 MCE: -0.7 MWW: 76.6**

**20** THF01G **GEORGIA**  
 Full Blood Female Horned BW: 96 1303015 THF 01G 04/04/19

BLCC MR BARON 183Z  
**BLCC MR BARON 257B**  
 BLCC MISS HOUSTON 301T

LOROLIN XPO  
**LOROLIN MS AMERICA**  
 TRYON BAYLEE FF6W

BHR BARON SA 2842P  
 MFI LOLITA 8046  
 PRL HOUSTON 005H  
 GREAT GUNS RHAPSODIE 8D  
 DOUBLE BAR D EVEREST 4R  
 LOROLIN MS NAJINSKA  
 GREAT GUNS MOLL'SON  
 TRYON BARB FF5R

**CE: 1.6 BW: 7.1 WW: 71.5 YW: 107.9 Milk: 36.7 MCE: -1.6 MWW: 72.5**



Lot 20

Introducing Toad Hall Georgia. This heifer is the perfect balance of femininity and power. She presents with a natural thickness, good temperament, and strong frame. Out of our Ms. America cow, she is bound to become a herd favorite, easy on the eyes with natural maternal instincts. This girl has got the goods and a bright future ahead of her, the perfect addition to your fullblood herd. She has had the opportunity to mature, we held her back for a January calf, our breeding program is typically for spring calves (April/May).

**Confirmed bred for January to our Service Sire Ultra/CD Legend 401F. Exposed from March 15 to April 15, 2021. Observed breeding March 22, 2021.**

**Consigned by Toad Hall Farms**



Ultra/CD Legend 401F - Service Sire

We had to decide on two bred for this sale! This girl was one we would buy on pedigree alone. Her Dam did a great job on this one and Haley should also!

Age verified, live vaccinated, pour on dewormer.

Bred to Norwood Henry FF 1H on March 12, 2021. Preg checked safe.

Consigned by Norwood Family Farm



Lot 21

**21**  
**Full Fleckvieh Female** **Horned** **BW: 74** **NORWOOD** **HALEY** **FF 2H**  
**1314181** **NFF 2H** **03/01/20**

SIBELLE DIRTY HARRY 25Z  
**GIBBONS HAWK**  
 BBBG KIMBERLY 2U

BBBG BRADDOCK 2T  
**FSMB LIBERTY 5C**  
 MISS SHAWACRE LYNNA 30L

VIRGINIA WALKER 97W  
 SIBELLE GOLDA  
 ROONIK  
 DFM KIMBERLY 99K  
 PRL HOUSTON 005H  
 IPU 4G FRANCHESCA 98N  
 DDD BROADWAY G534  
 MISS SHAWACRES HALEY 34H

---

**CE: 4.5 BW: 3.4 WW: 67.0 YW: 92.8 Milk: 38.7 MCE: 1.8 MWW: 72.2**

**22**  
**Full Fleckvieh Female** **Horned** **BW: 80** **NORWOOD** **GENESIS** **FF 19H**  
**1314225** **NFF 19H** **08/02/20**

FGAF SELDOM 835L  
**FGAF GUERRERO 810Y**  
 NOSSATERRA REAL WISH 69U

DOUBLE BAR D ROLEX 267X  
**GIBBONS DAHLIA 15E**  
 GIBBONS DAHLIAH

OVERHALL HIVY  
 RAJ MS ARNOLD 21F  
 ANCHOR "T" LEGEND 7H  
 GIBBY'S RORY 25R  
 PRL PORTERHOUSE REGENT  
 MFI HELGA 6019  
 DDD BROADWAY G534  
 GIBBONS DAHLIA

---

**CE: 8.2 BW: 2.9 WW: 59.5 YW: 81.0 Milk: 35.9 MCE: 3.7 MWW: 65.7**

This heifer's dam was a pick at Gibbons Dispersal and she did a good job on this her first calf. Genesis is a fancy looking girl with good confirmation, including a stacked pedigree

Age Verified, Live vaccinated, pour on dewormer.

Bred to Norwood Henry FF 1H on March 24, 2021. Preg checked safe.

Consigned by Norwood Family Farm



Lot 22



Lot 23

**23** NORWOOD FF **JENNY LU** 36J  
 Full Fleckvieh Female Horned BW: 85 1359481 NFF 36J 16/01/21

WLSF HAMENZ	WLSF HAMLO
<b>CVS FF PEPENZ 5E</b>	WLSF PEGENZ
WLSF PEPPi	WLSF DORIK
GIBBONS HAWK	WLSF PEGSLY 2ND
<b>NORWOOD FF FREYA 36F</b>	SIBELLE DIRTY HARRY 25Z
DELTA-RHO RAISA	BBBG KIMBERLY 2U
	DDD BROADWAY G534
	DELTA-RHO TASHA FF69T

---

**CE: 5.5 BW: 4.1 WW: 63.9 YW: 91.4 Milk: 34.9 MCE: 2.6 MWW: 66.8**

Well, here we have our quietest calf of 2021, it is bred into the Delta Rho cows. Jenny Lu's dam is probably our best first calver. We had some pairs for sale in the spring and this girl and her dam got looked at a lot. Going to be hard to part with this girl!!  
 Age verified, live vaccinated, pour on dewormer.

**Consigned by Norwood Family Farm**



Lot 24

**24** NORWOOD FF **HARMONY** 805H  
 Full Fleckvieh Female Horned BW: 79 1359474 NFF 805H 22/12/20

SIBELLE DIRTY HARRY 25Z	VIRGINIA WALKER 97W
<b>GIBBONS HAWK</b>	SIBELLE GOLDA
BBBG KIMBERLY 2U	ROOINIK
APLX SANTANA 11Y	DFM KIMBERLY 99K
<b>VIRGINIA SOPHIA 805F</b>	SPRUCEBURN STARFIRE 70S
BROCK XTREME	DORA LEE CHRISTINA FF28S
	VIRGINIA SANTIAGO 960S
	BRK PLAY MATE

---

**CE: 6.3 BW: 3.4 WW: 64.0 YW: 90.1 Milk: 39.8 MCE: 1.9 MWW: 71.8**

Well only to keep numbers even each year, do we bring heifers calves like this to the sale. I could fill a page explaining the friendships, trips and sales it took to get her here! Her dam is a very nice young cow and her sire has some of our very best first calvers and breds.

Age verified, live vaccinated, pour on dewormer.

**Consigned by Norwood Family Farm**



Everyone had one of those kids back in 6th grade that already had the full moustache, that's this bull. He's looked like a bull since day one and hasn't looked back since. 2H has a great foot under him to get that muscular deep sided frame around and moves with ease. This fella is out of Mader's The National and if his progeny gets you excited, this guy should catch your attention with that baldy eye appeal.

**Consigned by Harbeck Cattle Company**



Lot 25

**25**  
**Purebred Male Polled BW: 78**  
 HRBK **MANSBRIDGE** 2J  
 Applied For HRBK 2J 01/01/21  
 LFE GOTHAM 819Y  
 LFE BS CHARO 23Y  
 NCB COBRA 47Y  
 LFE BS VIOLET 128Z  
 TNT TANKER U263  
 WHEATLAND LADY 822U  
 BAR 5 P SA EXPERT 826M  
 DELTA-RHO ROXIE FF15R  
 LFE THE RIDDLER 323B  
**MADER THE NATIONAL 43E**  
 LFE BS VIOLET 641A  
 DOUBLE BAR D TRUE GRIT  
**DOUBLE BAR D EXPERT 416A**  
 STARWEST POL MS EXPERT54U  
**PE CE: 10.1 BW: 2.1 WW: 79.9 YW: 124.9 Milk: 29.9 MCE: 7.0 MWW: 69.9**

**26**  
**Purebred Male Polled BW: 82**  
 JHM **CRACKERJACK** 12J  
 BPG1355708 JHM 12J 08/01/21  
 CCLT ALLIANCE 91C  
**WHEATLAND AFFINITY 8196F**  
 WHEATLAND LADY 913W  
 WFL ABSOLUTE 51Y  
**XCEL ABSOLUTELY CHEERFUL 403E**  
 XCEL RPCC RED CHEERS 234C  
 WS PILGRIM H182U  
 BROOKS SHINIA 1A  
 GOLDEN OPPORTUNITYHR R851  
 WHEATLAND LADY 751 T  
 LFE STRAIT UP 454W  
 WFL MS BLACK FLASH 8068U  
 MR HOC BROKER  
 JF EBONY'S JOY 1008Y  
**CE: 11.8 BW: 0.0 WW: 62.9 YW: 83.3 Milk: 21.1 MCE: 4.0 MWW: 52.6**

A bull calf that has made the cut and will earn his place as a herd sire. He was born small, fast and was up sucking in minutes. Since birth he has developed at a rapid pace and seems to catch your eye every time. He displays impressive natural muscle expression with a smooth transition into his front third. Lots of thickness and excellent testicle development. 12J stands on a nice big foot with a very sound skeleton. I would expect him to improve foot quality. His mother originates from a very accomplished herd and is simply outstanding making it a no brainer to retain every daughter. I would use 12J on heifers.

**Homo Polled**

**Consigned by MacCrostie Livestock**



Lot 26

Welcome to the sale once again. I would like to thank all bidders, buyers and everyone who has showed interest in the sale. We are very pleased to be working with the T Bar C team. We have offered our best for your evaluation. We stand behind these cattle and appreciate your business. We encourage all to stop by and see the cattle at home as they will be available to view any time before the sale. We are on an annual vaccination program with The Paisley Vet Services and the two breds were preg checked late July safe to the AI dates. There will be videos available on Cattlevids.ca.

Thanks again for your interest

*Jeff*



**27** JHM **MISS** 10J  
**Purebred Female Polled BW: 64 BPG1355704 JHM 10J 01/01/21**

REMINGTON LOCK N LOAD 54U <b>MAPLE KEY BLACK POWDER</b> JF CRYSTAL 301A  CCR COWBOY CUT 5048Z <b>KADE'S PRIDE 01F</b> KADE'S PRIDE 8A	REMINGTON ON TARGET 2S BAR 15 MISS KNIGHT78E-51G JF MILESTONE 999W 3LL/JF CRYSTAL M03 TRIPLE C SINGLETARY S3H CCR MS 4045 TIME 7322T ELFORADO DESTINY KADE'S PRIDE 16P
---	---

**CE: 11.3 BW: 0.1 WW: 70.0 YW: 107.9 Milk: 22.4 MCE: 5.8 MWW: 57.4**

Here is a calf that will be very efficient just like her dam. 10J is thick, deep and comes in a very attractive feminine package. She is a calf that would be ideal for a junior to have some fun with on the show road and when she is done she will be a front pasture female any operation would be proud to showcase. Sired by a Royal Champion, take a look here.

**Consigned by MacCrostie Livestock**



**Maple Key Black Powder - Sire**



A bred on offer here that will impress you with here depth and capacity, a very powerful young female. She will be free on the move with good feet, and her udder looks like it is supposed to. We feel this heifer has a great deal to offer the industry. Bred for an early calf to Mader Son of Anarchy, hang on to this one she will be a lot of fun.

A.I. bred to Mader Son of Anarchy on May 4, 2021.

**Consigned by  
MacCrostie Livestock**



**Lot 28**

**28**  
**Purebred Female Polled BW: 87 BPG1320296 JHM MISS 202H**  
**JHM 202H 02/01/20**  
 LFE THE RIDDLER 323B  
**MADER THE NATIONAL 43E**  
 LFE BS VIOLET 641A  
 WFL ABSOLUTE 51Y  
**MISS 52 C**  
 JHM MISS 305 A  
**CE: 10.5 BW: 2.3 WW: 84.2 YW: 133.2 Milk: 23.0 MCE: 6.1 MWW: 65.1**

**29**  
**Purebred Female Polled BW: 91 BPG1320300 JHM CHEERFULL 203H**  
**JHM 203H 03/02/20**  
 LFE THE RIDDLER 323B  
**RHF RIDDLER UPGRADE 862F**  
 RHF BLACK QUEEN 328A  
 WFL ABSOLUTE 51Y  
**XCEL ABSOLUTELY CHEERFUL 403E**  
 XCEL RPCC RED CHEERS 234C  
**CE: 6.1 BW: 3.4 WW: 85.6 YW: 127.5 Milk: 21.1 MCE: 2.7 MWW: 63.9**

203H looks just like her dam who is one of our top young cows. Long sided, feminine, athletic, and sure footed are a few words to describe this bread heifer. We have some paternal sibs that we are retaining, and we are very excited to see them calve this winter. She is a maternal sib to the bull calf on offer. Bred early to the Royal Champion Maple Key Black Powder.

A.I. bred to Maple Key Black Powder on March 28, 2021.

**Consigned by  
MacCrostie Livestock**



**Lot 29**

Welcome to the 19th annual Ontario autumn Simmental classic! This is a special sale for us as it will be our last sale in Ontario. We are selling half our purebred herd. We at Brooksland farms have made the decision to move West! Later this fall we are moving to Wolseley, Saskatchewan and in preparation for that we have made the extremely hard decision to downsize our herd. Firstly, we would like to recognize a few people. Thank you goes to Ben Wright for helping so much this year. Your kind hand with selecting animals to sell has make this decision so much easier on our family. The whole T Bar C Crew for all the hard work that they do to get these sales ready. Thank you to Brad, Kristie, and Peyton Gilchrist for housing our sale animals at your farm this summer, feeding, clipping, and picturing are just a few of the great things this amazing family has helped us with. Thank you to the bidders and buyers who have supported our program for the last 9 years, we look forward to growing our herd again in Western Canada! Now onto the cows, the ladies we have on offer are the heart and soul of our program, they are proven cows that know exactly how to raise great calf's and we hope you are just as happy with them as we are. The calves we have to offer are an exciting group because they are the very first purebreds to sell off our new herd bull, Double Bar D Bankroll 804F. This bull was one of the high sellers in the 2020 Double Bar D "Best of Both Worlds Bull Sale" and we couldn't be happier with his calf's! Buy with confidence in our cattle, we can't wait to see everyone on sale day!

Many thanks,

*Tyler, Jen, Emma, and Margaret Brooks*



**30** BROOKSLAND **HARPER** 650H  
 Percentage Female Polled BW: 84 BPRS1338089 BLF 650H 15/02/20

MR NLC UPGRADE U8676	ELLINGSON LEGACY M229	RHF BLK STUBBY BOLT 300A	LFE BS LEWIS 322U
<b>MR CCF VISION</b>	MS NLC MOJO S6119 B	<b>RHF EVENING TINGE 650D</b>	RHF BLACK ZAZZY 78Y
GCF MISS ELSA	CNS DREAM ON L186	JL EVENING TINGE 2280	S A V ELIMINATOR 9105
	SS MISS BREAK		HF EVENING TINGE 57R

CE: 8.1 BW: 2.4 WW: 80.4 YW: 119.8 Milk: 19.0 MCE: 2.4 MWW: 59.2

Another Vision daughter out of RHF Evening Tinge 650 D, this cross has worked very well for us in the past few years, and you can see why. Brooksland Harper 650H is feminine yet powerful and her genetics will make her an asset to anyone breeding program.

Pasture exposed to our herd sire Double Bar D Bankroll 804F from March 20 to June 22, 2021.

**Consigned by Brooksland Farms**



**Double Bar D Bankroll 804F - Service Sire and Sire of multiple lots in our offering**

Brooksland Holly 403H has been a standout since she was born. This blaze face heifer is a Mr. CCF Vision daughter, and her dam has been a highly productive cow for us. She has style, structure, and an awesome pedigree to back her up. Her sire, Vision has produced many of our top-quality heifers and Brooksland Holly is no exception, we love this heifer and know you will too.

Pasture exposed to our herd sire Double Bar D Bankroll 804F from March 20 to June 22, 2021.

Consigned by  
Brooksland Farms



Lot 31

**31**  
Purebred Female Polled BW: 84  
BROOKSLAND **HOLLY** 403H  
BPG1338071 BLF 403H 25/01/20  
MR NLC UPGRADE U8676  
**MR CCF VISION**  
GCF MISS ELSA  
RHF OLYM APOLLO 624D  
**BROOKSLAND MISS CM 403F**  
DOUBLE BAR D MISS CM 403C  
CE: 8.1 BW: 4.0 WW: 85.5 YW: 124.3 Milk: 20.2 MCE: 4.8 MWW: 63.0

**32**  
Purebred Female Polled BW: 80  
SILVERTOP **SANGRIA** 38E  
BPG1215178 OST 38E 08/01/17  
HOOKS SHEAR FORCE 38K  
**DEEG MR 40Y**  
DBD MS 50W  
FBF1 COMBUSTIBLE  
**SILVERTOP OST 32C**  
MADER P IRON SUGAR 7X  
CE: 9.1 BW: 1.0 WW: 62.5 YW: 89.5 Milk: 24.6 MCE: 5.3 MWW: 55.9

Silvertop Sangria 38E is a cow that has had a lot of back-and-forth discussions on whether to sell her or not. We love everything about her from her pedigree which is a Mader P Iron Sugar 7X, FBF1 Combustible flush. She has a clean front end and true feminine features. We purchased Silvertop Sangria 38E at the Simmpower sale in 2018 from Silvertop Simmentals. Silvertop Sangria 38E has a perfectly put together udder and great mothering instincts not to mention a perfect blaze, she is one you will not want to miss and one we will have a very hard time letting go of

Pasture exposed to our herd sire Double Bar D Bankroll 804F from March 20 to June 22, 2021.

Consigned by  
Brooksland Farms



Lot 32



Lot 33

This female has a special place in our hearts, she is a W/C Loaded Up 1119Y X RHF Bolts Belle 655D daughter and one that you really have to appreciate. Her dam and maternal sister have been a staple in our herd and will be the cows that we will continue building on. We just love everything about them, Brooksland Josie carries the same attributes. We are fully confident that josie will help excel anyone's herd just like her dam and sister have done for us.

Pasture exposed to our herd sire Double Bar D Bankroll 804F from March 20 to June 22, 2021.

Consigned by  
Brooksland Farms

**33** BROOKSLAND **JOSIE**

Purebred Female Polled BW: 75 BPG1283150 BLF 655G 29/01/19  
 REMINGTON LOCK N LOAD 54U  
**W/C LOADED UP 1119Y**  
 AUBREYS BLACK BLAZE III  
 RHF BLK STUBBY BOLT 300A  
**RHF BOLTS BELLE 655D**  
 REHORST BLK BELLE 346A  
 REMINGTON ON TARGET 2S  
 BAR 15 MISS KNIGHT78E-51G  
 3C MACHO M450 BZ  
 BLAZE IV 1P  
 LFE BS LEWIS 322U  
 RHF BLACK ZAZZY 78Y  
 REHORST BLK WHEATLAND680Y  
 JL BELLE 0180  
**CE: 8.8 BW: 2.9 WW: 72.6 YW: 111.0 Milk: 23.6 MCE: 4.7 MWW: 59.9**

**34** RENDEZVOUS **MS STAR** 528G

Purebred Female Polled BW: 103 BPG1294885 AIA 528G 15/02/19  
 SVS CAPTAIN MORGAN 11Z  
**NUG WESTERN STAR 32B**  
 3D MISS BLK JOSIE 505W  
 IPU RED HUMMER 217U  
**RENDEZVOUS MS HUMMER 453X**  
 RENDEZVOUS 439T  
 HARVIE JDF WALLBANGER111X  
 SUNNYVALLEY BLK JENNA 88U  
 WHEATLAND BULL 680S  
 3D MISS BLK JOSIE 470S  
 WHEATLAND RED HUMMER 608S  
 IPU MS RED RIBEYE 138R  
 SU PARAMOUNT 55P  
 RENDEZVOUS 617M  
**CE: 1.6 BW: 7.6 WW: 90.4 YW: 138.0 Milk: 27.4 MCE: -0.8 MWW: 72.6**



Lot 34

Here's a female we were so excited to bring home and one who is the hardest to let go of. We purchased this heifer in 2020 at the Rendezvous Simmental Bull and Female Sale in Manitoba. We have been very happy with the type of cow she has turned into. MS Star is the definition of power and performance with the added bonus of an attractive blaze face. Her sire goes back to one of our favorite bulls in the breed, Captain Morgan and her dam goes back to the IPU Red Hummer Bull, a wicked pedigree for a wicked female.

Pasture exposed to our herd sire Double Bar D Bankroll 804F from March 20 to June 22, 2021.

Consigned by  
Brooksland Farms



Lot 35A

**35**  
 Purebred Female Polled **BARLEE HUGS N KISSES 7F**  
 BW: - BPTG1248261 EJBS 7F 02/02/18

DRAKE POKER FACE 2X  
**OUTLAW SODA POP 14B**  
 HPF CREAM SODA Y010

REMINGTON ON TARGET 2S  
**CAS HUGS N KISSES 1W**  
 LFE CANDY KISSES 39S

JS SURE BET 4T  
 DRAKE TULA 1R  
 JF MILESTONE 999W  
 IC CREAM SODA R56  
 REMINGTON RED LABEL HR  
 DRAKE SOFT TOUCH 15M  
 TNT DYNAMITE BLACK L137  
 LFE TINA 15G

CE: 8.2 BW: 3.0 WW: 77.5 YW: 111.9 Milk: 23.9 MCE: 5.5 MWW: 62.7

Barlee Hugs N Kisses 7F or what we call her in the barn as "Hugs" is a cow that is near and dear to our heart. The pedigree speaks for itself, her dam, Cas Hugs N Kisses 1W is a cow family that is known from coast to coast and her sire, Outlaw Soda Pop 14B is a very respected bull in our industry. Hugs is fancy with that feminine class to her, and one we will greatly miss. She was in our show string as a heifer and performed very well and has continued to impress us as she raises calves.

Pasture exposed to our herd sire Double Bar D Bankroll 804F from March 20 to June 22, 2021.

Consigned by Brooksland Farms

**35A**  
 Purebred Male Polled **BROOKSLAND KISSES 7J**  
 BW: 75 Applied For BLF 7J 30/01/21

W/C BANKROLL 811D  
**DOUBLE BAR D BANKROLL 804F**  
 WLE CRUISIN SUSAN T26

OUTLAW SODA POP 14B  
**BARLEE HUGS N KISSES 7F**  
 CAS HUGS N KISSES 1W

W/C LOADED UP 1119Y  
 MISS WERNING KP 8543U  
 CNS DREAM ON L186  
 MISS CHLOE RF26K  
 DRAKE POKER FACE 2X  
 HPF CREAM SODA Y010  
 REMINGTON ON TARGET 2S  
 LFE CANDY KISSES 39S

CE: 11.4 BW: 2.0 WW: 76.1 YW: 106.6 Milk: 23.2 MCE: 7.5 MWW: 61.2

If you love chrome here's a bull for you! This is a very exciting crossing, Barlee Hugs N Kisses X Double Bar D Bankroll. Brooksland Kisses 7J's dam is a cow that is just wicked and is also selling in this sale, Brooksland Kisses 7J's sire is a bankroll son we purchased in 2020 from Double Bar D who has drawn up lots of attention this year. This bull calf is built very similar to his sire, thick, structurally sound and a calf we know will turn into a great herd bull.

Consigned by Brooksland Farms



Lot 35



Lot 36A

We were extremely excited to see this bull calf because we just love his pedigree. His dam, one of our top producing cows, and his sire is our new herd bull Double Bar D Bankroll 804F who was one of the high selling bulls in 2020 at the Double Bar D "Best of Both Worlds" Bull Sale. Bankroll 804F has his first calf crop on the ground this year and they are all build just like him, clean lines, clean front end, and lots of power.

**Consigned by  
Brooksland Farms**

**36**  
 Purebred Female Polled BW: 82 RHF **BLACK ZAZZY** 78Y  
 BPG786728 RHF 78Y 07/01/11  
 WHEATLAND BULL 131L  
**WHEATLAND BULL 680S**  
 WHEATLAND LADY 351N  
 TAYLORS BLACK JOURNEY  
**REHORST BLK ZAZZY**  
 RHF BLK SASSY 78S  
 NICHOLS BLK DESTINY D12  
 WHEATLAND LADY 908J  
 HART JACKPOT J310  
 WHEATLAND MISS 917J  
 TAYLORS BLACK GRANVILLE  
 TAYLORS BLACK FATIMA  
 NAN LIMITED EDITION 700  
 RNS LITTLE LADY 78L  
 CE: 9.3 BW: 2.3 WW: 62.5 YW: 97.8 Milk: 27.4 MCE: 4.1 MWW: 58.7

**36A**  
 Purebred Male Polled BW: 78 Applied For BLF 78J 05/04/21  
 BROOKSLAND **BANKROLL** 78J  
 W/C BANKROLL 811D  
**DOUBLE BAR D BANKROLL 804F**  
 WLE CRUISIN SUSAN T26  
 WHEATLAND BULL 680S  
**RHF BLACK ZAZZY 78Y**  
 REHORST BLK ZAZZY  
 W/C LOADED UP 1119Y  
 MISS WERNING KP 8543U  
 CNS DREAM ON L186  
 MISS CHLOE RF26K  
 WHEATLAND BULL 131L  
 WHEATLAND LADY 351N  
 TAYLORS BLACK JOURNEY  
 RHF BLK SASSY 78S  
 CE: 12.0 BW: 1.5 WW: 69.2 YW: 100.1 Milk: 24.9 MCE: 6.8 MWW: 59.5



Lot 36

RHF Black Zazzy 78Y has been one of our top producing cows for many years. This female comes from Rehorst Farms which is a great program where we purchased a lot of our cows when we first started raising our purebred herd. They have done extremely well for us simply because they are hardy cows that last, buy with confidence in these RHF cows.

Pasture exposed to our herd sire Double Bar D Bankroll 804F from March 20 to June 22, 2021.

**Consigned by  
Brooksland Farms**

## Double Bar D Bankroll 804F

Service sire and sire to multiple lots in our offering. He is our mature herdsire, and was the \$52,500 high seller in the 2019 Double Bar D "Best of Both Worlds" Bull Sale.



**37** RPCC BLK **EVA** 204E  
**Purebred Female Polled BW: 78 BPG1203437 JANE 204E 03/01/17**

HSF BETTER THAN EVER	SVF/NJC MO BETTER M217
<b>HARKERS ICON</b>	HSF VICTORIA P30
WS KATIE S125	WS M197
WHF SLUGGER 244S	WS MS DISTINCTION L143
<b>RPCC RED COVERGIRL 241C</b>	CNS DREAM ON L186
RPCC LADY IN RED 205N	WHF BLACK JASMINE 240J
	LCHMN BODYBUILDER 7303F
	ARKACY GINA 13G

**CE: 8.4 BW: 3.6 WW: 69.5 YW: 99.9 Milk: 21.7 MCE: 6.3 MWW: 56.5**

RPCC BLK Eva 204E is a female we purchased from the RPCC Fall Gala sale in 2017. This heifer we took on the show road and was a crowd favorite. RPCC BLK Eva is flashy, cleaned lined, highly productive cow who has a heifer calf that is quickly becoming an attractive female just like her mom. Another hard decision for us to sell this great cow but we just cannot keep them all.

Pasture exposed to our herd sire Double Bar D Bankroll 804F from March 20 to June 22, 2021.

**Consigned by Brooksland Farms**

**37A** BROOKSLAND **JANE** 204J  
**Purebred Female Polled BW: 72 Applied For BLF 204J 11/02/21**

W/C BANKROLL 811D	W/C LOADED UP 1119Y
<b>DOUBLE BAR D BANKROLL 804F</b>	MISS WERNING KP 8543U
WLE CRUISIN SUSAN T26	CNS DREAM ON L186
HARKERS ICON	MISS CHLOE RF26K
<b>RPCC BLK EVA 204E</b>	HSF BETTER THAN EVER
RPCC RED COVERGIRL 241C	WS KATIE S125
	WHF SLUGGER 244S
	RPCC LADY IN RED 205N

**CE: 11.5 BW: 2.3 WW: 72.3 YW: 100.7 Milk: 22.1 MCE: 7.9 MWW: 58.2**

Like her dam, this heifer will have a bright future ahead of her on the show circuit and be a crowd favorite. She walks out nicely, long bodied, deep ribbed, overall a clean look to her. Brooksland Jane 204J's sire, Double Bar D Bankroll 804F was one of the high sellers in the 2020 Best of Both Worlds Bull Sale, we love his daughters, and you can see why!

**Consigned by Brooksland Farms**



Lot 37



Lot 38A

Brooksland Jenny 206J is another daughter out of our Double Bar D Bankroll 804F son and one we know will follow in her dams' footsteps of being structurally sound, long bodied, high-performance type of female. Buy with confidence in these Double Bar D Bankroll 804F females!

**Consigned by  
Brooksland Farms**

**38**  
**Purebred Female Polled BW: 83**  
 RPCC BVF BLK **FIESTA** 206F  
**BPG1246729 JANE 206F 02/01/18**  
 REMINGTON ON TARGET 2S  
 BAR 15 MISS KNIGHT78E-51G  
 R&R WAREHOUSE K609  
 TRIPLE C BEAUTY J31C  
 SVF STEEL FORCE S701  
 JM BF H25  
 SS GOLD MINE L42  
 MADER PLD BLACKRAVEN 34L  
 WINC LIVE AMMO 420B  
 RCFS SWEET TREAT  
 MR HOC BROKER  
 RPCC BLK CONFETTI 232C  
 RPCC BLK TRIXIE 205T  
**CE: 8.5 BW: 2.8 WW: 77.3 YW: 114.8 Milk: 16.7 MCE: 6.3 MWW: 55.4**

**38A**  
**Purebred Female Polled BW: 76**  
 BROOKSLAND **JENNY** 206J  
**Applied For BLF 206J 05/04/21**  
 W/C LOADED UP 1119Y  
 MISS WERNING KP 8543U  
 CNS DREAM ON L186  
 MISS CHLOE RF26K  
 REMINGTON LOCK N LOAD 54U  
 RCFS SWEET TREAT  
 MR HOC BROKER  
 RPCC BLK TRIXIE 205T  
 W/C BANKROLL 811D  
**DOUBLE BAR D BANKROLL 804F**  
 WLE CRUISIN SUSAN T26  
 WINC LIVE AMMO 420B  
**RPCC BVF BLK FIESTA 206F**  
 RPCC BLK CONFETTI 232C  
**CE: 11.6 BW: 1.9 WW: 76.2 YW: 108.1 Milk: 19.6 MCE: 7.9 MWW: 57.7**



Lot 38

RPCC BVF BLK Fiesta 206F is another female we purchased in the 2018 RPCC Fall Gala sale. She is structurally sound, long bodied, high performance with a flashy style. Her sire, WINC Live Ammo 420B has been a popular bull for our breed in the last few years and her dam is out of the famous Broker bull.

Pasture exposed to our herd sire Double Bar D Bankroll 804F from March 20 to June 22, 2021.

**Consigned by  
Brooksland Farms**



We adore this Equity calf and believe she has a bright future ahead of her. Jemma's dam, Gucci girl is one of our favorite cows, who is also being sold in this sale. This heifer has the most unique white blaze which makes her stand out! She is stylish and long bodied with the perfect amount of feminine features. We believe she has the potential to follow in her mammas footsteps and bring home some banners!

**Consigned by  
Brooksland Farms**



**Lot 39A**

**39**  
**Purebred Female Polled BW: -**  
**STEWART GUCCI GIRL**  
**BPG1288310 MMSL 95G 08/02/19**  
 SVF STEEL FORCE S701  
**MR HOC BROKER**  
 JM BF H25  
 JF MILESTONE 999W  
**STEWART YANKEE GIRL**  
 LAZY H CLASSY TOUCH W63  
**CE: 7.3 BW: 3.4 WW: 76.7 YW: 110.5 Milk: 19.3 MCE: 3.7 MWW: 57.7**

**39A**  
**Purebred Female Polled BW: 71**  
**BROOKSLAND JEMMA**<sup>95J</sup>  
**BPG1359744 BLF 95J 02/01/21**  
 PROFIT  
**VCL LKC EQUITY 608D**  
 BF MISS CRYSTEEL TANGO  
 MR HOC BROKER  
**STEWART GUCCI GIRL**  
 STEWART YANKEE GIRL  
 WS PILGRIM H182U  
 WAGR PANARAMA 204Z  
 SVF STEEL FORCE S701  
 LLSF TANGO T194  
 SVF STEEL FORCE S701  
 JM BF H25  
 JF MILESTONE 999W  
 LAZY H CLASSY TOUCH W63  
**CE: 9.6 BW: 2.4 WW: 73.1 YW: 101.0 Milk: 21.1 MCE: 5.7 MWW: 57.6**

Just like her name, Gucci girl has been a very popular cow in our herd, we purchased her from Stewart livestock, and she has been a very nice addition in our barn. Stewart Gucci Girl was the Champion Junior Calf at the Royal Winter Fair in 2019. She has clean lines and a feminine look that has a bright future ahead of her.

**Pasture exposed to our herd sire Double Bar D Bankroll 804F from March 20 to June 22, 2021.**

**Consigned by  
Brooksland Farms**



**Lot 39**



Lot 40A

We really like this red blaze face heifer, she's smooth fronted, powerful female that screams cow! Her dam, Rhorst Black Crocus 310A has been a great cow for us with high mothering instincts and her sire, our herd bull Double Bar D Bankroll 804F is a powerful bull with nice clean lines. This heifer calf is the best of her sire and dam put together

Consigned by  
Brooksland Farms

**40**  
Purebred Female Polled **RHORST BLACK CROCUS 310A**  
BW: 82 BPTG797511 RHF 310A 05/01/13

WHEATLAND BULL 680S  
**WHEATLAND EL TORO 958W**  
WHEATLAND LADY 228M

D BAR C RUBICON 83R  
**MARYWOOD 10S CROCUS 97U**  
JR CROCUS 10S

WHEATLAND BULL 131L  
WHEATLAND LADY 351N  
WLE BANDWAGON  
WHEATLAND LADY 902J  
TNT SURVIVOR K220  
MEYER RANCH 119E  
DOVERS NIGHTRIDER  
3C CROCUS J421 BGI'S

---

CE: 6.3 BW: 5.5 WW: 72.5 YW: 112.7 Milk: 29.6 MCE: 4.2 MWW: 65.9

**40A**  
Purebred Female Polled BW: 76 **BROOKSLAND JACKIE 310J**  
Applied For BLF 310J 04/02/21

W/C BANKROLL 811D  
**DOUBLE BAR D BANKROLL 804F**  
WLE CRUISIN SUSAN T26

WHEATLAND EL TORO 958W  
**RHORST BLACK CROCUS 310A**  
MARYWOOD 10S CROCUS 97U

W/C LOADED UP 1119Y  
MISS WERNING KP 8543U  
CNS DREAM ON L186  
MISS CHLOE RF26K  
WHEATLAND BULL 680S  
WHEATLAND LADY 228M  
D BAR C RUBICON 83R  
JR CROCUS 10S

---

CE: 10.6 BW: 3.2 WW: 73.7 YW: 106.7 Milk: 26.1 MCE: 6.8 MWW: 62.9



Lot 40

Rhorst Black Crocus 310A is one of the very first purebreds we purchased and again going back to the Rehorst cows that gave us a jumpstart into the breed. She has been consistent year after year giving us some of our top heifers. She knows exactly how to raise a great calf and will continue doing that for her next breeders.

Pasture exposed to our herd sire Double Bar D Bankroll 804F from March 20 to June 22, 2021.

Consigned by  
Brooksland Farms



**41** FUSION **GLITZ & GLAM**  
 Purebred Female Polled BW: 72 BPG1274974 FUS 219G 19/02/19

NCB COBRA 47Y  
**MAF KING COBRA 3C**  
 MAF STAR 31A

LFE VIPER 455U  
 NCB MISS DREAM 22T  
 MAF R HORIZON 7Y  
 MADER TWISTED SISTER 25Y

MR NLC UPGRADE U8676  
**DONOVAN DALE CLASSY LADY**  
 DONOVAN DALE MIDNITECLASSY

ELLINGSON LEGACY M229  
 MS NLC MOJO S6119 B  
 DONOVAN DALE MIDNITE XPRES  
 DAL MS POL TYCOON 81X

**CE: 8.7 BW: 3.3 WW: 86.3 YW: 126.3 Milk: 17.2 MCE: 5.2 MWW: 60.4**

A young cow sired by the cool MAF King Cobra bull; She combines the right kind of shape and proportionality to deliver the good ones. Simply put – she is made just right. Glitzy as we call her was Reserve Jr Heifer Calf @ RAWF and a Class Winner at the The Big E in Massachusetts as a young calf. She has shown us she has what it takes judging by her first calf. A stout fella with a caboose that will make Beyonce jealous! We can't wait to see what she does the second time around with her State of War calf due Feb.10.

AI bred to Hart State Of War 056C on May 4, 2021.

**Consigned by Fusion Livestock**

Can't make it to the sale? **Watch & Bid Online.**

With DLMS you can Watch, Listen & Bid on your computer just like you were there with online bidding over the internet

**Instructions for Viewing And Bidding At the Sale**

Visit [www.dlms.ca](http://www.dlms.ca), Fill out the registration form located under registration and sign-up for your free user account to select a username and password.

**BIDDERS** - To be approved as a bidder, Log in and click BUYER APPROVAL tab, select the sale you are interested in bidding at and click sign up.

For more information or for help getting approved Call:  
 Mark Shologan - 780-699-5082 or DLMS Purebred Team 780.991-3025



To find an agent or sale near you today  
 visit [www.dlms.ca](http://www.dlms.ca)  
 Purebred Sales • Daily Presort Sales  
 Direct Off-farm Sales every Thursdays at 10:00 am

Farl Farms would like to thank Carl and Ben and all the crew T Bar C for including us in this year's prestigious Annual Ontario Autumn Simmental Classic Sale. Once again our retirement herd of 10 has grown to where We bred 25 females this spring and the very top end of the yearling are on offer with unique pedigrees and bred to some very exclusive service sires. Herd health by Paisley Vet, all were ultra-sounded prior to grass and will be re-checked prior to sale. All the females have been halter tied and are quiet group to work with. Cattle on display at farm after August 1, 2021 just call for tour.

Don



Lot 42

**42** **JETSTREAM HAYDEN** 3H  
**Purebred Female Polled BW: 87 BPG1325534 JETS 3H 12/01/20**

W/C LOADED UP 1119Y	REMINGTON LOCK N LOAD 54U	JETSTREAM DRYDEN 16D	SPRINGCREEK OLYMPIAN 66A
<b>SFI SAVAGE D20</b>	AUBREYS BLACK BLAZE III	<b>JETSTREAM FANCY 62F</b>	RICK-SHA YOURS TRULY
CAJS SWEET EMOTION 42Z	HTP/SVF DURACELL T52	JETSTREAM CINNAMON 6C	TNT BOOTLEGGER Z268
	JM STEEL MY HEART		JETSTREAM RED ZIPPY 15Z

**CE: 11.7 BW: 2.2 WW: 79.7 YW: 113.5 Milk: 23.3 MCE: 7.6 MWW: 63.2**

Through the years we have learnt females that carry the JETS tattoo just plain work. Be it a fancy heifer calf or a bred or steer calves the returns pay the bills. We bought this nice Savage heifer out of their internet sale to add to the black side of the herd. Due to getting the herd back to ten head sacrifices had to be made and this is one of the bigger ones. You'll like the pedigree, body type and style

AI bred to LLW CARD True North G71 on March 24, 2021. Ultrasound safe.

Consigned by Far-L Farms



Lot 43

**43** **FARL FANCY LADY**  
**Purebred Female Polled BW: 86 BPG1243725 FARL 7F 20/01/18**

CDI AUTHORITY 77X	NF TRUMP S582
<b>BOUNDARY ASTUTE 4C</b>	CDI MS CROCKET 88T
KIMLAKE MARIE 840U	TNT TOP GUN R244
	KIMLAKE MARIE 342N
MR NLC UPGRADE U8676	ELLINGSON LEGACY M229
<b>TRIPLE ROSE ZORA</b>	MS NLC MOJO S6119 B
ROBSON ACRES TEQUILA	REMINGTON RED LABEL HR
	TWIN MILL REALITY TIME

**CE: 8.4 BW: 3.6 WW: 80.1 YW: 119.1 Milk: 20.7 MCE: 1.4 MWW: 60.8**

This young 3 year old has done everything required. Raised a set of twins the first go around and this year's Bounty Hunter son will make the cut for the bull test station. A little different black pedigree with good EPDs. We are retaining her maternal two year old sibling to maintain the valued blood lines.

AI bred to LLW CARD True North G71 on May 19, 2021.

Consigned by Far-L Farms

Here is the first of 2 Rust Rio Grande heifers on offer. 1H traces back to the JETS 1D buckeye daughter that has produced sale toppers in the past. This heifer is stout, good bones structure and very easy keeping . There will be only 2 females offered this year carrying the service of Mader's Animal Kingdom 97H.

**AI bred to Mader's Animal Kingdom 97H on April 12, 2021.**

**Consigned by Far-L Farms**



**Lot 44**

**44** **FARL HEIDIE** 1H  
**Purebred Female** **Polled** **BW: 92** **PG1320592** **FARL 1H** **02/01/20**  
 WFL WESTCOTT 24C  
**RUST RIO GRANDE 7022 ET**  
 RF CERTAINLY FLIRTIN 202Z  
 DESTINY BUCKEYE  
**JETSTREAM RED DAWN 1D**  
 JETSTREAM ALL INCLUSIVE  
 TNT 90 PROOF Z401  
 WFL SWEET LICIOUS 1044X  
 WHEATLAND STOUT 930W  
 RF FLIRTIN FOR CERTIN 37U  
 TH BLACK EDITION 8R  
 DESTINY MAGNUM TWAIN  
 JETSTREAM RED BULL 8Y  
 JETSTREAM XCLUSIVE 16X  
**CE: 4.3 BW: 4.7 WW: 75.6 YW: 110.2 Milk: 23.3 MCE: -1.4 MWW: 61.0**

**45** **FARL HELEN** 10H  
**Purebred Female** **Polled** **BW: 90** **PG1320594** **FARL 10H** **16/02/20**  
 WFL WESTCOTT 24C  
**RUST RIO GRANDE 7022 ET**  
 RF CERTAINLY FLIRTIN 202Z  
 IPU RED ZONE 16A  
**X-T RED CARMINE 100C**  
 X-T MISS RED LINER 101Y  
 TNT 90 PROOF Z401  
 WFL SWEET LICIOUS 1044X  
 WHEATLAND STOUT 930W  
 RF FLIRTIN FOR CERTIN 37U  
 MAF R HORIZON 7Y  
 BOYNECREST BLACK JEWEL 6S  
 MRL WALK THE LINE 164W  
 X-T MISS LOTTERY 106S  
**CE: 4.6 BW: 5.2 WW: 85.2 YW: 126.9 Milk: 25.9 MCE: 1.1 MWW: 68.5**

Here is the other Rust Rio Grande heifer that traces back to X-T Carmine 100C that has done us so well as she has had only heifers which anchors our red program. The dark red colour has come through in all her calves. This has always been my pick of the 2 heifers as she is a carbon copy of 100C right down to her chocolate lips. Her pedigree is full of many outstanding pedigrees and her service to Mader Animal Kingdom 97H will create yet another outstanding pedigree

**AI bred to Mader's Animal Kingdom 97H on April 1, 2021.**

**Consigned by Far-L Farms**



**Lot 45**



Lot 46A

**46** MAPLE KEY **DYANA**  
 Purebred Female Polled BW: 85 BPG1179897 MKEY 96D 11/01/16

HTP/SVF DURACELL T52  
**SS/PRS HIGH VOLTAGE 244X**  
 KENCO MILEY COTTONTAI

CNS DREAM ON L186  
 HTP SVF HONEYDEW  
 GWS EBONYS TRADEMARK 6N  
 JM DICE-H25-L24  
 WHEATLAND STOUT 930W  
 RF FLIRTIN FOR CERTIN 37U  
 STF DOMINIQUE R170  
 CHUBS SHAMLESS HUSSEY

**CE: 10.5 BW: 2.9 WW: 73.0 YW: 102.8 Milk: 17.1 MCE: 4.1 MWW: 53.6**

Here is a cow that is easy doing with lots of frame to her. This High Voltage cow has been good to us, producing 2 of her bull calves as breeding bulls. She still maintains a beautiful udder with lots of life to her. Being a 4H project previous to us buying her makes for great temperament as well.

AI bred to CCLT Alliance 91C on April 7, 2021. Exposed to LHF Hellboy 104H from May 1 to June 15, 2021. Vet check safe to AI

Consigned by Locust Hill Farms

**46A** LHF **JORJA** 207J  
 Purebred Female Polled BW: 96 BPG1354212 LHF 207J 07/02/21

W/C LOADED UP 1119Y  
**LHF LOADED UP 102G**  
 MISS R PLUS 1118Y

SS/PRS HIGH VOLTAGE 244X  
**MAPLE KEY DYANA**  
 MAPLE KEY BEYONCE

REMINGTON LOCK N LOAD 54U  
 AUBREYS BLACK BLAZE III  
 R PLUS BLACKEDGE  
 SNIDER'S MONTANA BLACK  
 HTP/SVF DURACELL T52  
 KENCO MILEY COTTONTAIL  
 MAPLE KEY CAM  
 MAPLE KEY MONIQUE

**CE: 8.7 BW: 3.5 WW: 74.7 YW: 109.4 Milk: 19.9 MCE: 4.2 MWW: 57.3**

Jorja might be a February calf, but she has not lost a beat to any January calf in our herd. Having Loaded Up on the top side of her pedigree helps give her the clean front end, along with having lots of length in body. Lots of rib and depth as well. There is so much potential for her in the future and it will be hard to see her go. Halter broke.

Consigned by Locust Hill Farms



Lot 46

This nice looking bred heifer has many aspects we really appreciated. She is deep bodied, moderate framed with a little white on the face to set her off. Her sire, one of our walking herdsire did a great job on his daughters and will give them beautiful udders. The Riddler on the top and Boomshakalaka on the bottom really works. If you're a numbers person, you will see her EPDs are extremely good. These should be the only females bred to KCCI Exclusive in Eastern Ontario to boot.

**Hetero Black**

AI bred to KCCI Exclusive 116E on April 6, 2021. Pasture exposed to Ultra Approval 94H from April 11 to June 13, 2021. Vet check safe to AI.

**Consigned by Locust Hill Farms**



**Lot 47**



**KCCI Exclusive 116E - Service Sire**

**47** LHF **HONKY TONK GIRL** 130H  
 Purebred Female Polled BW: 86 BPG1309867 LHF 130H 30/01/20  
 LFE GOTHAM 819Y  
 LFE BS CHARO 23Y  
 LFEBSI BLACKADVANCE 426U  
 LFE BS MISS LEWIS 614S  
 MR HOC BROKER  
 IRCC XCELLA 2X  
 IRCC AUTHENTIC 317A  
 IRCC U GO GIRL 804U  
 LFE THE RIDDLER 323B  
**LHF RIDDLE ME THIS 24F**  
 LFE HEAVEN SENT 30X  
 IRCC BOOMSHAKALAKA 434B  
**LOCUSTHILL BOOM GIRL**  
 IRCC CUTE GIRL 547C  
**CE: 7.0 BW: 5.5 WW: 91.9 YW: 139.5 Milk: 27.0 MCE: 5.2 MWW: 73.0**

**48** LHF **HEATHER** 323H  
 Purebred Female Polled BW: 89 BPG1309878 LHF 323H 23/03/20  
 LFE GOTHAM 819Y  
 LFE BS CHARO 23Y  
 LFEBSI BLACKADVANCE 426U  
 LFE BS MISS LEWIS 614S  
 HTP/SVF DURACELL T52  
 KENCO MILEY COTTONTAIL  
 MR HOC BROKER  
 SS EBONYS DREAM LADY  
 LFE THE RIDDLER 323B  
**LHF RIDDLE ME THIS 24F**  
 LFE HEAVEN SENT 30X  
 SS/PRS TAIL GATER 621Z  
**PHCC XCEL BOMBGIRL 702E**  
 PHCC XCEL BOMBSHELL 405B  
**CE: 9.1 BW: 4.1 WW: 88.2 YW: 130.9 Milk: 20.7 MCE: 6.8 MWW: 64.8**

Out of one of Lauren's favourite 4H heifers, she will make a great mama cow. Just like her dam, this heifer has nice bone structure to her. She has enough length in her body and looks to be developing a nice udder as well. And bred to our newest herdsire.

**Hetero Black**

Pasture exposed to Ultra Approval 94H from April 11 to June 13, 2021.

**Consigned by Locust Hill Farms**



**Lot 48**

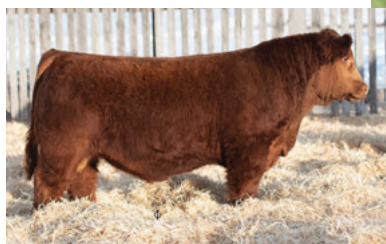

**Ultra Approval 94H - Service Sire**



This good looking blazed heifer might be a March heifer, but she has really caught up to the pack. Her dam won RAWF Reserve Senior Calf the year we purchased her. She throws that style to her offspring. And great udders on both sides of her family will make for a female that will be around for some time.

**Homo Black**

AI bred to KCCI Exclusive 116E on April 6, 2021. Pasture exposed to Ultra Approval 94H from April 11 to June 13, 2021. Vet check safe to AI.

**Consigned by Locust Hill Farms**



RPCC BLK Elsa 234E - Dam

**Lot 49**

**49** LHF **HEARTACHE MEDICATION** 318H  
 Purebred Female Polled BW: 85 BPG1309877 LHF 318H 18/03/20

LFE THE RIDDLER 323B  
**LHF RIDDLE ME THIS 24F**  
 LFE HEAVEN SENT 30X

FBF1 COMBUSTIBLE  
**RPCC BLK ELSA 234E**  
 MUIRHEADS WYNONA 46A

LFE GOTHAM 819Y  
 LFE BS CHARO 23Y  
 LFEBSI BLACKADVANCE 426U  
 LFE BS MISS LEWIS 614S  
 SVF STEEL FORCE S701  
 LAZY H BURN BABY BURNR34  
 JS SURE BET 4T  
 MUIRHEADS WYNONA 102Y

CE: 8.6 BW: 4.2 WW: 82.3 YW: 128.7 Milk: 20.2 MCE: 5.9 MWW: 61.4

**50** LHF **HUGS N KISSES** 214H  
 Purebred Female Polled BW: 83 BPG1309869 LHF 214H 14/02/20

LFE THE RIDDLER 323B  
**LHF RIDDLE ME THIS 24F**  
 LFE HEAVEN SENT 30X

RTC/JETS WINCHESTER 14W  
**DESTINY WINCHESTER ALVERA**  
 SUNNY VALLEY ALEXIS 103U

LFE GOTHAM 819Y  
 LFE BS CHARO 23Y  
 LFEBSI BLACKADVANCE 426U  
 LFE BS MISS LEWIS 614S  
 TNT GUNNER N208  
 3D MISS BLACK KATIE 461P  
 RLA REDSTREAM 152S  
 SUNNYVALLEY SAVANNAH 58S

CE: 7.4 BW: 4.4 WW: 82.6 YW: 126.7 Milk: 28.4 MCE: 6.1 MWW: 69.7



With a Valentines Day Birthday, she is a definite sweetheart! Another easy keeping, moderate framed heifer. Her dam has been a great cow, giving us 4 heifers. We already have maternal sister to 214H in the herd, otherwise she'd be a keeper. Bred early to now deceased Limitless, she should bring a really sweet animal come early January.

**Hetero Black**

AI bred to WHF Limitless B011 on April 6, 2021. Pasture exposed to Ultra Approval 94H from April 11 to 13, 2021. Vet check safe to AI.

**Consigned by Locust Hill Farms**



WHF Limitless B011 - Service Sire

**Lot 50**



This Upgrade/Lotto combination sure is well built. Her calm nature and overall correctness is how we strive to breed cattle. Long in calf to her AI service, her maternal genetics will make her an excellent addition.

AI bred to BCLR Cash Flow C820 on March 18, 2021.

Consigned by Jarvis Simmentals



Lot 51

**51** **JARVIS GREY**  
 Purebred Female Polled BW: 81 BPG1347040 JSL 22G 18/12/19  
 MR NLC UPGRADE U8676 ELLINGSON LEGACY M229  
**JF UPGRADE 2115Z** MS NLC MOJO S6119 B  
 JF EBONYS JOY 709T CNS DREAM ON L186  
 SOSF EBONYS JOY L-123  
 KOP CROSBY 137W  
 SPRINGCREEK LOTTO 52Y SPRINGCREEK BLK TESS 25T  
**JARVIS DANNI** IRCC TOMAHAWK 706T  
 JARVIS TOM PAULI JARVIS PAULI SENTIMENTAL  
 CE: 9.6 BW: 3.1 WW: 78.7 YW: 109.5 Milk: 27.8 MCE: 6.8 MWW: 67.2

**52** **JARVIS ABBY**  
 Purebred Female Polled BW: 88 BPG1356851 JSL 24G 06/12/19  
 KN HOOKS SHEAR FORCE 38K KN NICHOLS LEGACY G151  
**JARVIS SHEAR FORCE** C&D TRACY  
 JARVIS TOM FRESHLADY II IRCC TOMAHAWK 706T  
 JARVIS FRESHLADY 530  
 KN CNS DREAM ON L186  
 INDIAN RIVER PROTEGE  
**JARVIS TOM ABBY** IRCC TOMAHAWK 706T  
 MCASHKELPOWERLINE36T KENCO/MF POWERLINE 204L  
 DOVERS KELLY  
 CE: 12.2 BW: 1.7 WW: 68.5 YW: 98.5 Milk: 29.2 MCE: 7.3 MWW: 63.5

A big pay weight baldie female that is destined to be an excellent replacement female. Her soft sided body while maintaining lots of look make her a prime cow prospect.

AI bred to BCLR Cash Flow C820 on March 21, 2021.

Consigned by Jarvis Simmentals



Lot 52



128G's dam is top end red female and extremely fertile. Red Ruby's 28G son by MRL Capone 130B son was our first bull sold out of the pen in 2020. 128G herself is a beautifully made performance female that should be in our keeper pen. We are excited to see the AI services of WS Proclamation and what he will add genetically to this mating.

**AI bred to WS Proclamation E202 on April 9, 2021. Exposed to TNT R77's Legacy Z330 from May 15 to July 19, 2021. Safe 3 months on July 19, 2021, due to calve on January 19, 2022)**

**Consigned by Waydamar Farms**

**Lot 53**

**53**  
**Purebred Female Polled BW: 91**  
**WAYDAMAR RED GEM 128G**  
**PG1326964 MWY 128G 06/12/19**  
 SPRINGCREEK LOTTO 52Y  
**MCROBDON LOTTO MAX 8C**  
 DOUBLE BAR D ROXY 186X  
 JF MILESTONE 999W  
**WAYDAMAR RED RUBY 27Z**  
 WAYDAMAR RED FIESTA 25X  
**CE: 4.7 BW: 4.4 WW: 81.7 YW: 122.7 Milk: 30.3 MCE: 5.2 MWW: 71.2**

**54**  
**Purebred Female Polled BW: 89**  
**WESTONS BLK PUDDLE 15H**  
**BPG1327000 MWY 15H 19/01/20**  
 KOP CROSBY 137W  
 SPRINGCREEK BLK TESS 25T  
 WHEATLAND RED HUMMER 608S  
 WHEATLAND LADY 822U  
 TNT TOP GUN R244  
 RICHWOOD ADMIRAL 26A  
**MARYWOOD MUD PUDDLE 106D**  
 WAYDAMAR BLK TORNADO 6Y  
**CE: 7.0 BW: 3.5 WW: 82.6 YW: 122.6 Milk: 31.8 MCE: 6.6 MWW: 73.1**



This is our Grandson Weston's heifer out of a consistent producing Marywood female that we know a lot about this cow family and her great grandmother Stormy with a stay of 15 years for us. 15H is loaded with genetic power of bulls like Springcreek Lotto, KOP Crosby, Triple C Singletary and Wheatland Red Hummer, plus add the maternal power of Double Bar D Roxy, Wheatland Lady 822U and the Black Storm cow family. What a great young cow in the making here with the bonus of a Harts State of War on board!!

**AI bred to Harts State of War 056C on April 9, 2021. Exposed to TNT R77's Legacy Z330 from May 15 to July 19, 2021. Safe 3 months on July 19, 2020, due to calve on January 19, 2022.**

**Consigned by Waydamar Farms**

**Lot 54**

# Consignors

## **BROOKSLAND FARMS** \_\_\_\_\_ **LOTS 30-40A**

### **Emma, Jen, & Tyler Brooks**

PO Box 416, Paris, ON N3L 3T5

Emma: 519-717-0820 Jen: 519-757-6825

Tyler: 519-770-2981

brookslandfarms@hotmail.com

## **CAR-LAUR SIMMENTALS** \_\_\_\_\_ **LOTS 1-5**

### **Carl & Laurie Wright**

402144 Grey Rd 4 RR 1, Hanover, ON N4N 3B8

519-369-3658 cell: 519-369-7489

carlaurcattle@gmail.com

## **DOBBIE SIMMENTALS** \_\_\_\_\_ **LOTS 14-18**

### **Jeff & Dylan Dobbie**

816 County Rd 21 RR 4, Spencerville, ON K0E 1X0

613-658-3181 613-246-8030

jadobbie@jcis.ca dylan.9419@hotmail.com

## **FAR-L FARMS** \_\_\_\_\_ **LOTS 42-45**

### **Donald and Cathy Farrell**

RR 2, Ripley, ON N0G 2R0

519-386-7775

doncathyfarrell@hurontel.on.ca

## **FUSION LIVESTOCK** \_\_\_\_\_ **LOTS 19, 41**

### **Ross Giles and Julie Denison**

3282 9th Line Rd, Metcalfe, ON K0A 2P0

613-218-5181

fusionlivestock10@gmail.com

## **GIFFORD MCNAUGHTON** \_\_\_\_\_ **LOTS 8,9**

21415 Lochnivar Road, Dalkeith, ON K0B 1E0

Contact Ben Wright for information: 519-374-3335

## **HARBECK CATTLE COMPANY** \_\_\_\_\_ **LOTS 6, 25**

### **Sam Buschbeck**

636153 Holland Euphrasia Townline, Markdale, ON N0C 1H0

519-375-6443

buschbecksam@gmail.com

## **JARVIS SIMMENTALS** \_\_\_\_\_ **LOTS 7, 51, 52**

### **Paul Reicheld**

1016 Haldimand Road 55, Jarvis, ON N0A 1J0

905-741-8126

paulreicheld@hotmail.com

## **LOCUST HILL FARMS** \_\_\_\_\_ **LOTS 46-50**

### **Jarrett & Krista Johnson**

123 Con 10 RR 2, Dobbinton, ON N0H 1L0

519-379-6404

jarrett@blfarm.com

## **MACCROSTIE LIVESTOCK** \_\_\_\_\_ **LOTS 26-29**

### **Jeff, Zoe Ava & Dale MacCrostie**

135 Con 22, RR 4, Paisley, ON NOG 2N0

519-708-0778 H: 519-353-4731

zjmaccrostie@bmts.com

## **NORWOOD FAMILY FARM** \_\_\_\_\_ **LOTS 21-24**

### **Charlie & Geraldine Norwood**

5 Edna Lane, Westport, ON K0G 1X0

613-273-2255 Charlie: 613-483-3403 Gerri: 613-464-3101

nff@rideau.net

## **TOAD HALL FARMS** \_\_\_\_\_ **LOTS 20**

### **Levi & Alysha Barkey**

1679 Concession 4, Uxbridge, ON L0C 1A0

905-649-8981

lcbmetals@hotmail.com

## **VAIL VIEW SIMMENTALS** \_\_\_\_\_ **LOTS 10-13**

### **Brian & Lynn Vail**

808054 24th Sideroad, Clarksburg, ON N0H 1J0

H: 519-599-5886 C: 519-477-0792

vailviewfarm@gmail.com

## **WAYDAMAR FARMS** \_\_\_\_\_ **LOTS 53, 54**

### **Dave & Gayle Milliner**

225641 Southgate Rd 22 RR 1, Dundalk, ON. N0C 1B0

519-923-9188

milliner.dg@gmail.com

## Terms and Conditions

### **TERMS:**

The terms of the sale are cash or cheque payable at par at sale location unless satisfactory credit arrangements have been made previous to the sale. The right of property shall not pass until after settlement is made. The Ontario Autumn Simmental Classic Group reserves the right to require a certified cheque as settlement before releasing any sale cattle.

Should any purchaser fail to settle for his purchase the seller reserves full power to resell the animal to the best advantage either publicly or privately, without further notice. Any loss arising from such resale together with keep and all other expenses shall be payable by the defaulter. All settlements must be made with the clerks of the sale before any cattle will be released.

### **BID:**

Every animal consigned to the sale must be sold by auction. No private sales will be allowed except as otherwise provided for in the terms and conditions. No by-bidding will be permitted. Each animal will be sold to the highest bidder.

### **DISPUTES:**

In cases of disputes, bidding will be reopened between the parties involved. If no further bid is made, the buyer will be the person from whom the auctioneer accepted the last bid. The auctioneer's decision in such matters will be final.

### **PEDIGREE ESTIMATES:**

Pedigree Estimates (PE) are created on the projected mating of the animal's sire and dam based on averages of the two, creating estimated values that do not hold the same accuracy of actual EPDs issued from the association and should be used as such.

### **PURCHASER'S RISK:**

Each animal becomes the risk of the purchaser as soon as sold. Animals will be cared for at the purchaser's risk for a reasonable length of time.

### **ANNOUNCEMENTS:**

From the auction block will take precedence over the printed matter in the catalogue. Buyers are therefore cautioned to pay attention to any such announcements.

### **HEALTH:**

It is the buyer's responsibility to determine health requirements for importing any animal into his province or state.

### **CERTIFICATE OF REGISTRY:**

A registration/recording certificate issued by the Canadian Simmental Association and duly transferred will be furnished to the buyer of each animal after settlement has been made. It is the responsibility of the buyer to determine the acceptance of this certificate in any other association.

### **SHIPPING:**

Assistance will be given in making shipment after the sale but no risk is assumed by the Sales Management or Seller. Expenses incurred are the responsibility of the purchaser. Purchasers are requested to furnish shipping instructions when making settlement.

### **BREEDERS GUARANTEE:**

As per applicable Canadian Breed Association Breeding Guarantee guidelines. Copies are available at the sale settlement desk to be picked up by the buyer at any time. In no event shall the seller be responsible for reimbursing more than the purchase price.

### **ACCIDENTS:**

Although every precaution will be taken to protect the safety and comfort of buyers, neither the Sales Management, auctioneer, consignors or Association assume any responsibility in this matter and disclaims any liability legal or otherwise in the event of accident or loss of property.

### **RIGHTS AND OBLIGATIONS:**

The above terms and conditions of the sale shall constitute a contract between the buyer and the seller and be equally binding to both. Resale of animals following purchase in this sale shall constitute a separate transaction and the rights and obligations of the two parties connected there to are not covered by the terms and conditions of this sale.

**Return Undeliverable  
Canadian Addresses To:**

**T Bar C Cattle Co. Ltd.  
PO Box 2330  
Warman, SK S0K 4S0**



Created by:

